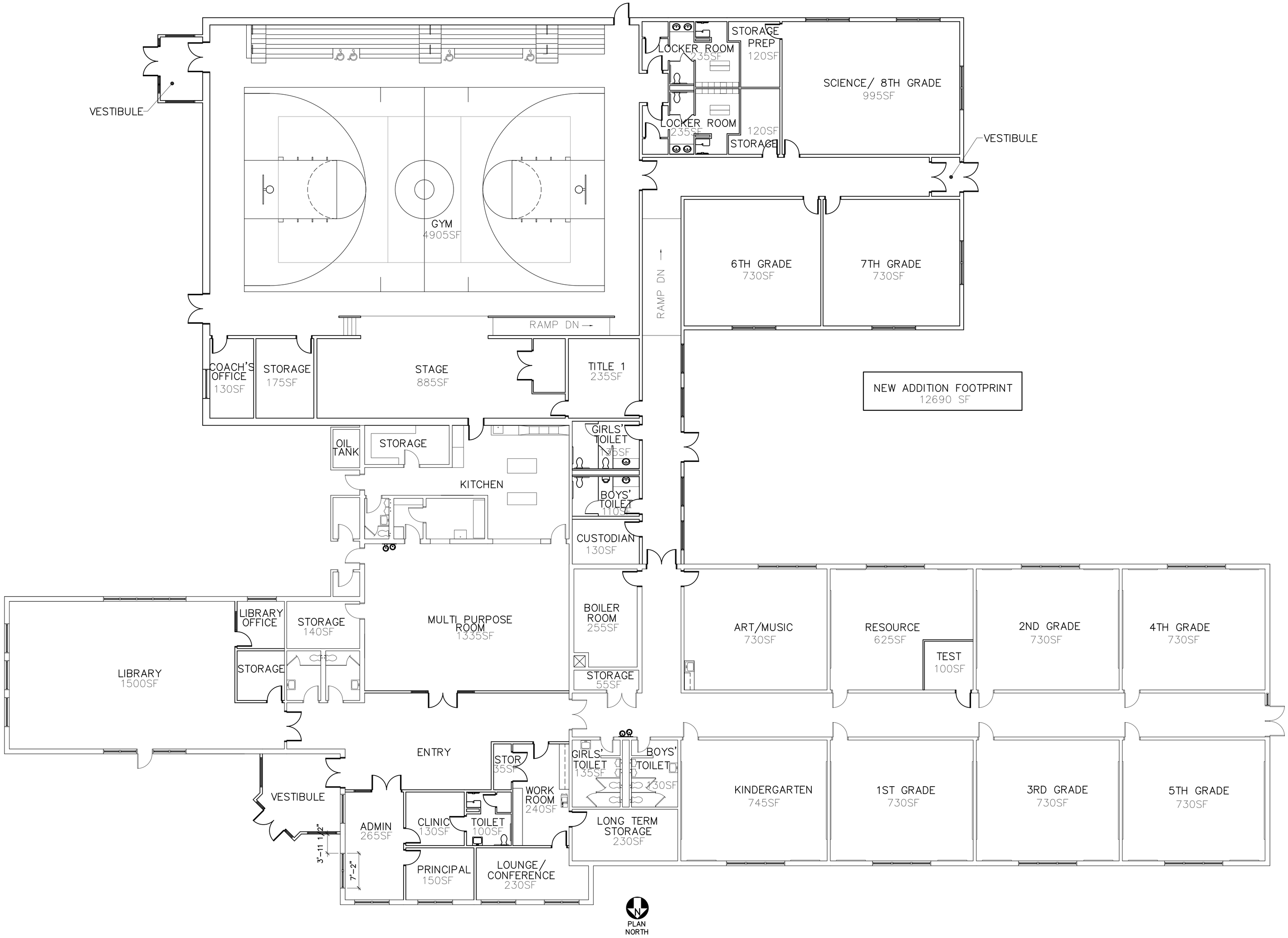

LAMOINE CONSOLIDATED SCHOOL

LAMOINE, MAINE

DECEMBER 6, 2006

CONCEPTUAL FLOOR PLAN

1/8"=1'-0" 0 4' 8' 16' 24'

OAK POINT ASSOCIATES

ARCHITECTURE ■ ENGINEERING ■ PLANNING

13 Dec, 2006 – 12:39pm
C:\dfile\20601.07-p-111.dwg