Frenchman Bay Regional Shellfish Conservation Closure
Berry Cove
Closed: 4/1/14

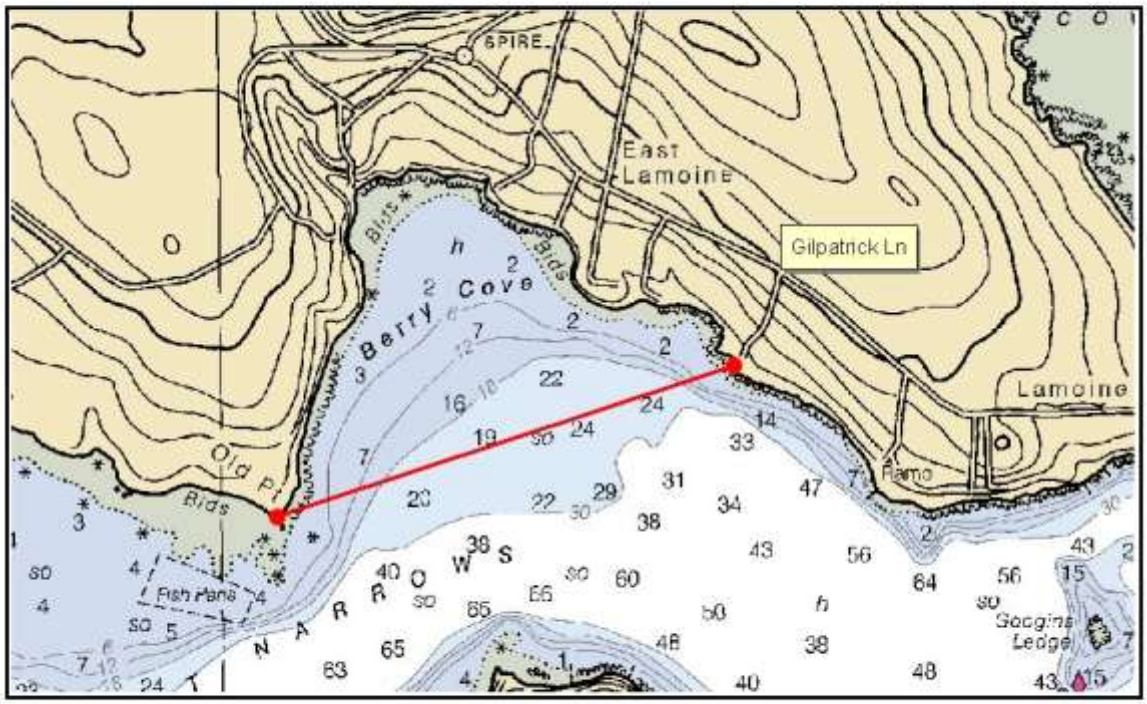

0.5 0 0.5 Miles

Frenchman Bay Regional Shellfish Conservation Closure
Falls Point, Sullivan
Closed: 4/1/14 - 11/30/14

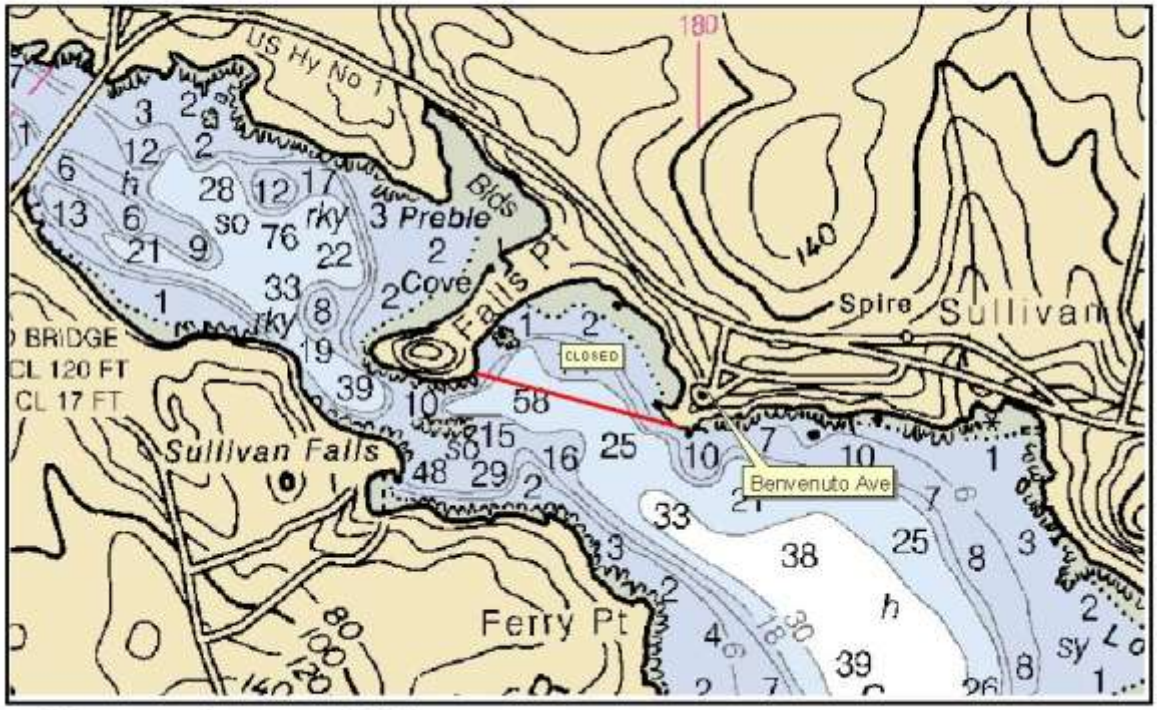

0.25 0 0.25 Miles

Frenchman Bay Regional Shellfish Conservation Closure
Ingalls Island, Sorrento
Closed: 5/1/14 - 9/30/14

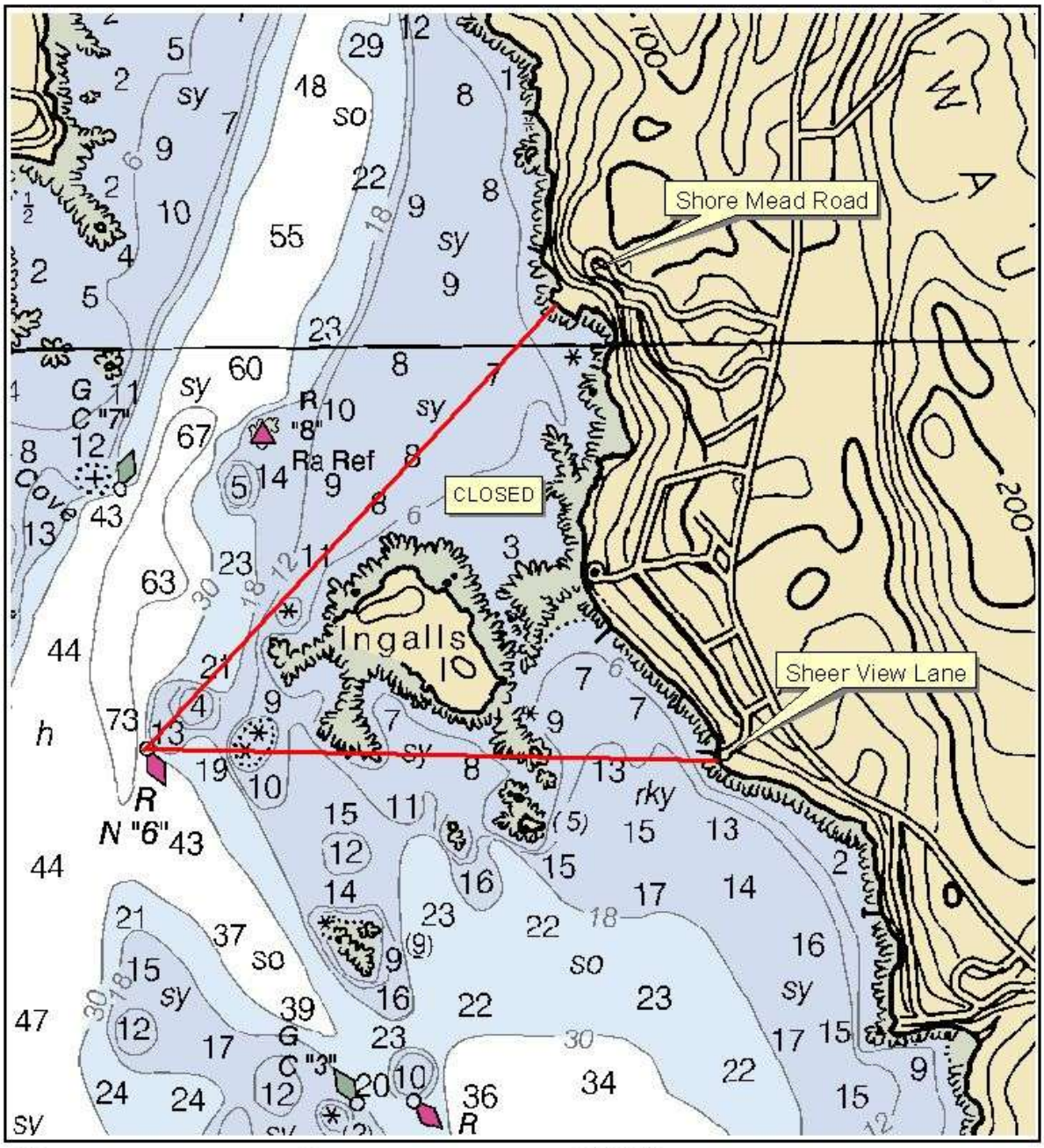

Frenchman Bay Regional Shellfish Conservation Closure
Moon Ledge to McNeil Point
Closed: 4/1/14 - 12/1/15

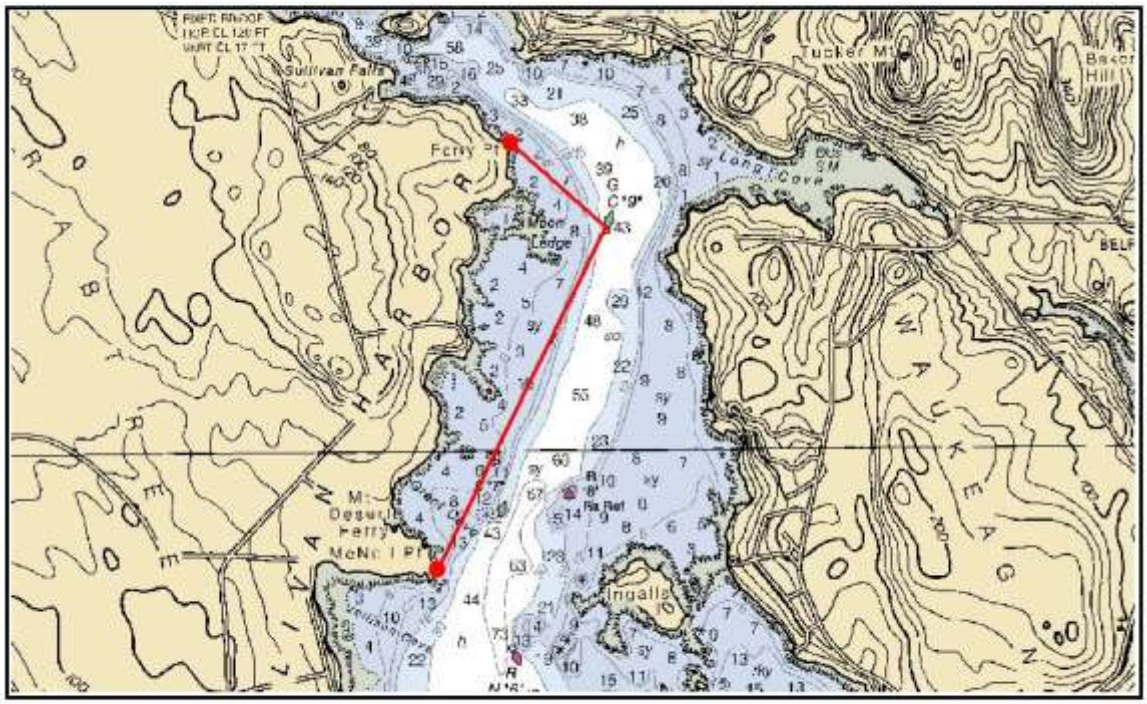

0.5 0 0.5 Miles

Frenchman Bay Regional Shellfish Conservation Closure
Raccoon Cove Rotation
See Closure Notice for Area Descriptions and Closure Dates

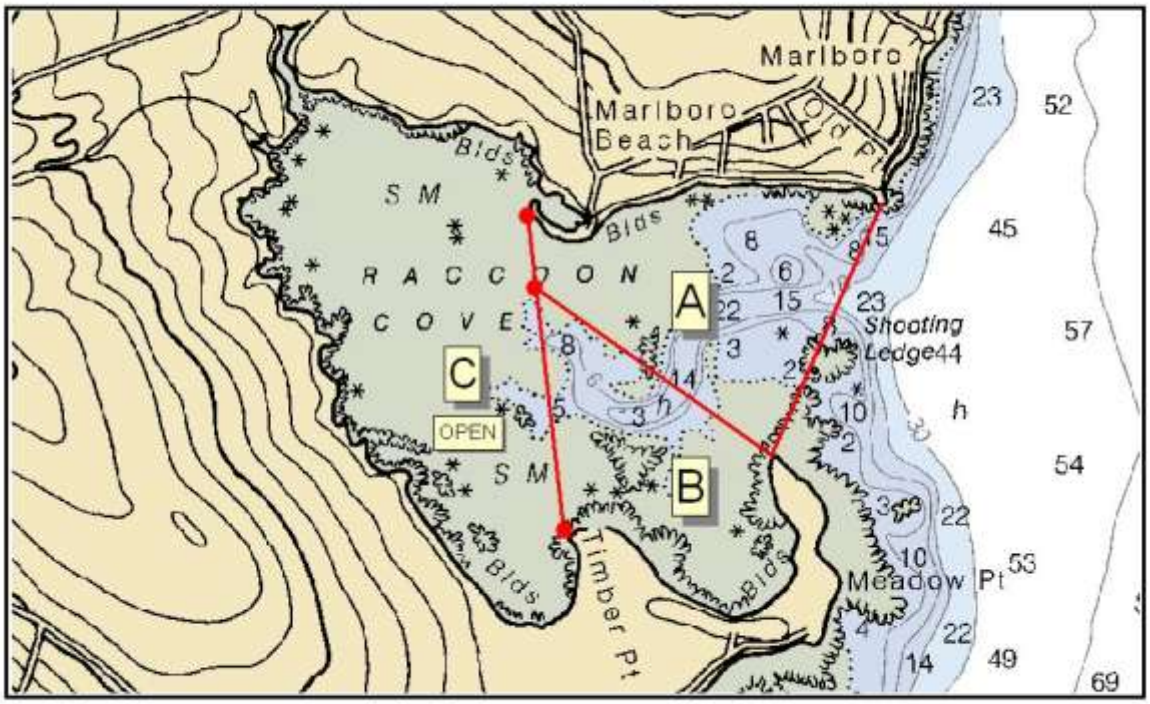

1000 0 1000 Yards

Frenchman Bay Regional Shellfish Conservation Closure
Taunton River, Hancock
Closed: 4/1/14 - 11/30/14

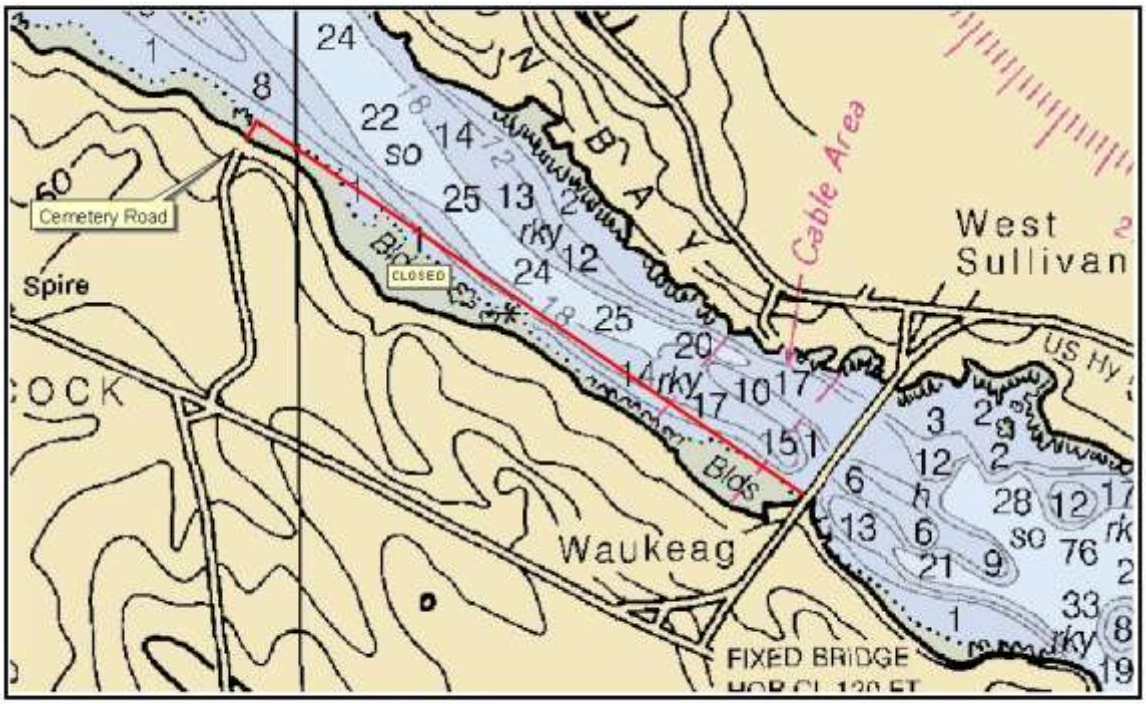

0.25 0 0.25 Miles

Frenchman Bay Regional Shellfish Conservation Closure
Thads Cove, Lamoine
Closed: 4/1/14 - 11/30/14

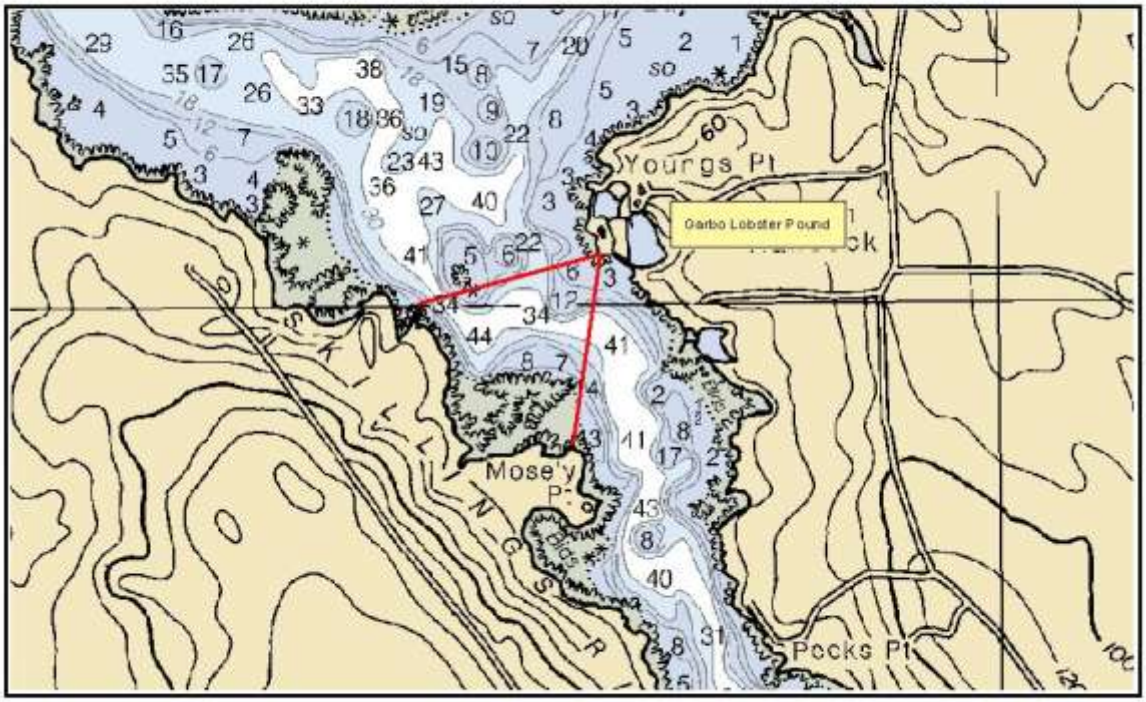

0.5 0 0.5 Miles

Frenchman Bay Regional Shellfish Conservation Closure
Treasure Island, Sorrento
Closed: 5/1/14 - 9/30/14

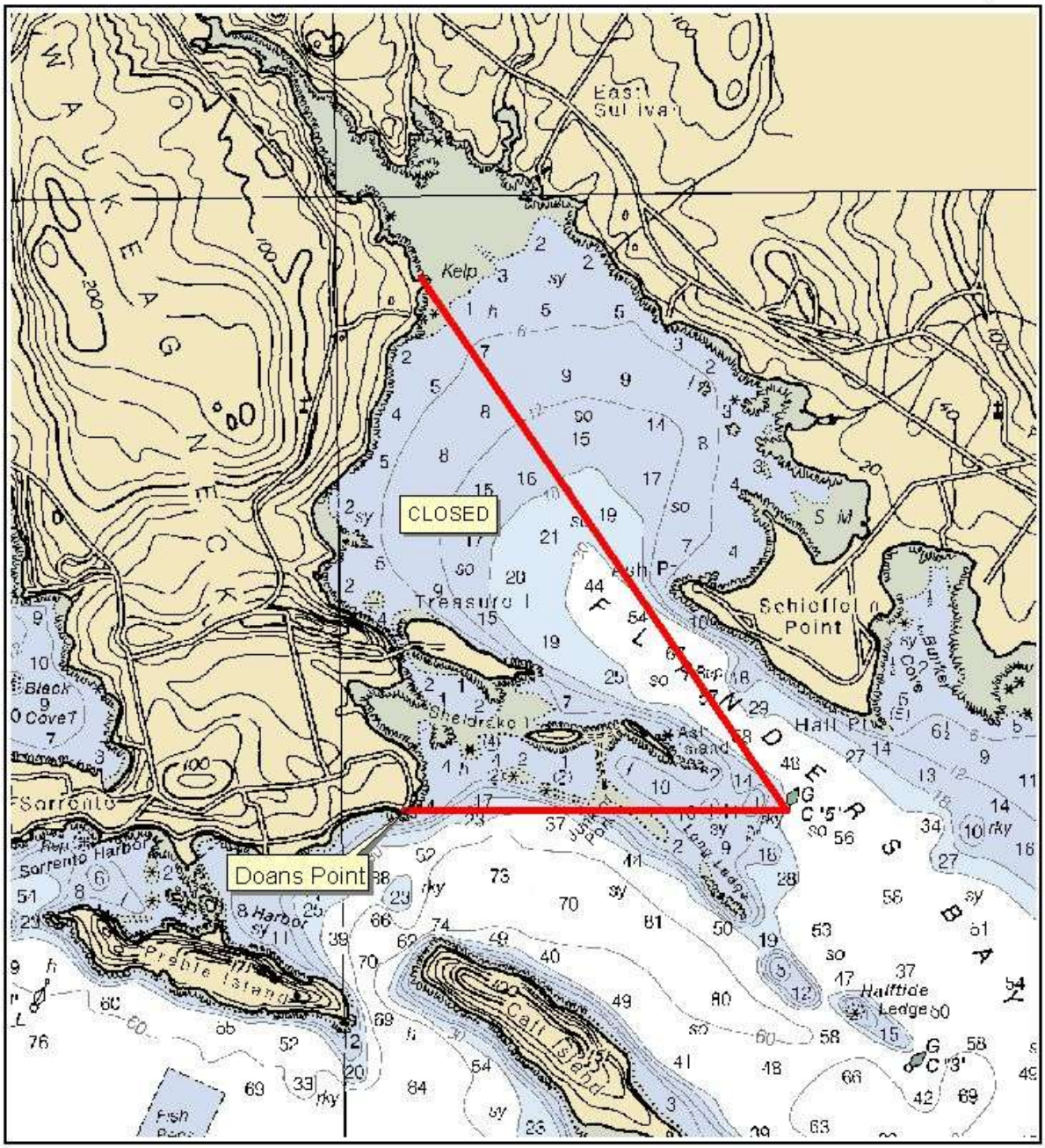

0.5 0 0.5 Miles

Frenchman Bay Regional Shellfish Conservation Closure
Trenton Airport sea plane ramp
Closed: 4/1/13

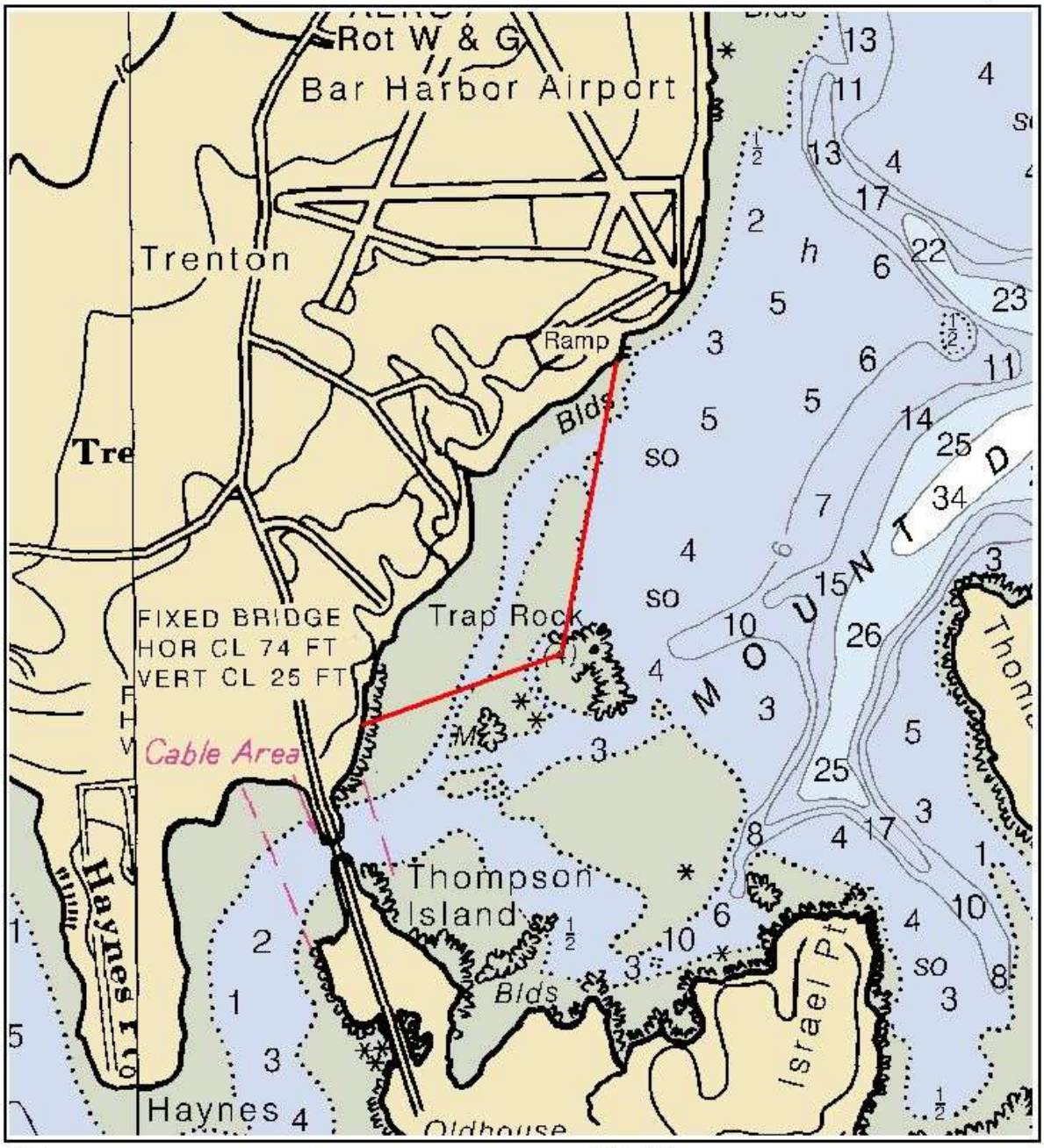

0.5 0 0.5 Miles