

Alan B. Moldawer
15 Brown Lane
Lamoine, Maine 04605

received
May 24, 2019

IN RE:
Alan Moldawer v. Code Enforcement Officer

Chair
Board of Appeals
Town of Lamoine
Lamoine, Maine 04605

To the Chair:

I discovered last night one additional email I sent to John Holt on April 8, 2019, in response to his one and only email he sent to me, on the same date.

Thank you.

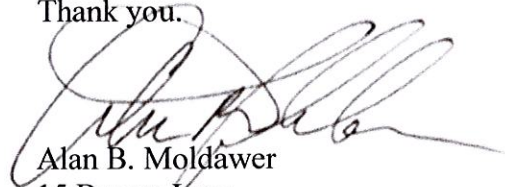

Alan B. Moldawer
15 Brown Lane
Lamoine, Maine 04605
301-526-2695

alanbmoldawer@gmail.com

Subject: FW: True Property

From: alanbmoldawer@gmail.com <alanbmoldawer@gmail.com>

Sent: Monday, April 08, 2019 4:45 PM

To: 'John Holt & Joyce Cornwell' <johnjoyce@twc.com>; 'Rebecca CEO' <lamoineceo@gmail.com>

Cc: town@lamoine-me.gov; alanbmoldawer@gmail.com

Subject: RE: True Property

John and Rebecca:

I will get you more photos, but as you can see in the imbedded photo, the original grade was at or below where the small gray well feature is, to the left in the photo. The adjoining yellow garage, to the right, is the adjoining property owner. It also reflect what the original grade was closer to the road (and on higher ground) that the True house was. The Candy Cottage, the original "grandfathered" house, would not even be in this picture—it was off to the right, near the road. Look behind the meter, to the left of the well structure, and see where the fill started. That little well structure was probably the highest point on the ground.

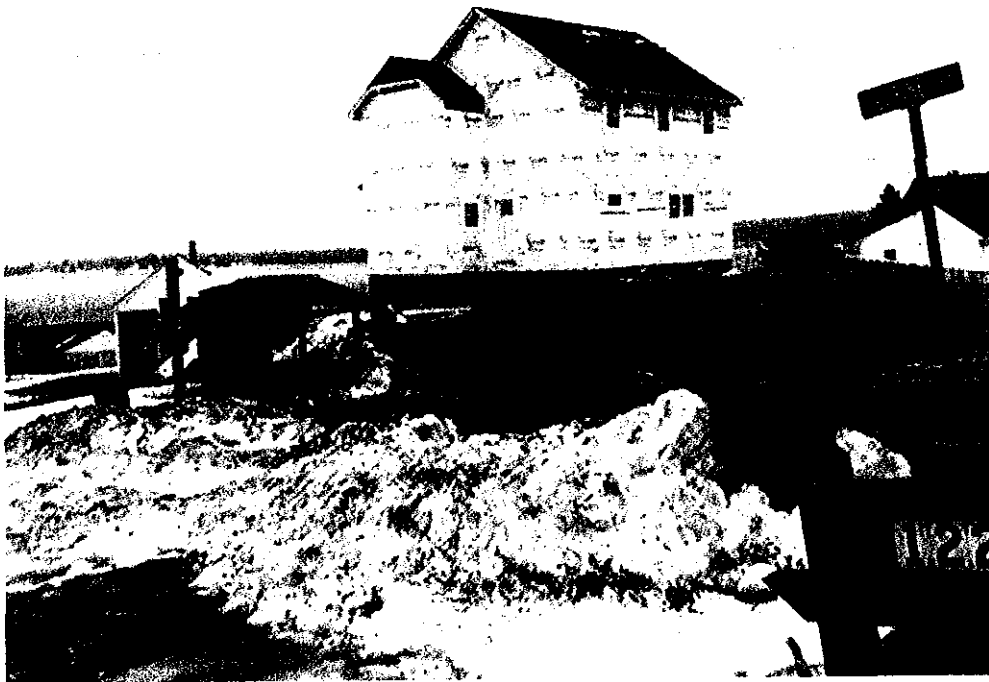

From: John Holt & Joyce Cornwell <johnjoyce@twc.com>

Sent: Monday, April 08, 2019 3:15 PM

To: alanbmoldawer@gmail.com; 'Rebecca CEO' <lamoineceo@gmail.com>

Cc: town@lamoine-me.gov

Subject: FW: True Property