The Lamoine Volunteer Fire Department
invites you to a

Clam Chowder Dinner

Saturday, October 22, 2011

Clam Chowder

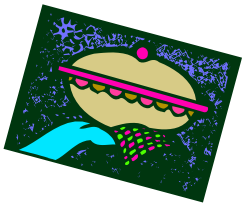

Casseroles

5:00 PM to 7:00 PM

Lamoine Consolidated School,
53 Lamoine Beach Road
(Route 184)
Lamoine, Maine

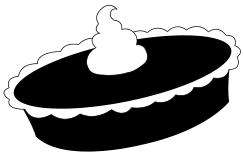

Dessert

Beverage

Tickets available at the door or from most Lamoine Fire Department Members

Adults $6.00
Children (under 12) $3.00

Proceeds benefit fire department projects and training.