



Town of Lamoine
Construction Application

This section to be completed by Code Enforcement Officer

Map 5 Lot 14-1 Zone _____ Shoreland Zone _____ Flood Zone _____

Fee Calculation \$120⁶⁰ Date Received 5/13/24 Permit Number 24-22

Building Permit **Shoreland Permit** **Floodplain Hazard Permit** **Commercial**

The undersigned applies for a construction permit for the uses indicated below. Said permit is to be considered on the basis of the information contained within this application. Any Federal, State or Local statutes, or regulations shall be applicable and their compliance necessary to obtain a permit. The permit will be issued to the owner of record or properly designated agent. Incomplete applications will NOT be processed.

Section I – Owner, Applicant & Contractor Information

Owner		Applicant	Contractor
Name	Mike Walker		
Mailing Address	19 Lydias Ln		
City, St. Zip	Lamoine, Maine		
Home Phone			
Work Phone			
Cell Phone	207-479-3872		
Email			

Section II – Lot information

Existing Property Use _____ residence _____ Lot Size (acres or square feet) 2.85

Physical Address of property (road name & number) 19 Lydias Ln

Please Answer all questions below	Yes*	No	Facilities Info (check all that apply)
Are Current Uses non-conforming?		X	Well <input checked="" type="checkbox"/>
Are State or Federal Permits Required?		X	Cold Spring Water Co Customer? <input type="checkbox"/>
Is State or Federal Funding provided?		X	Septic System Permit # <input checked="" type="checkbox"/>
Is lot created by division from another Lot in the past 5 years?		X	Subdivision name & Lot # Marlboro Woods #19

*If yes, attach explanation to application

Section III – Proposed Construction Activity-Briefly Describe in Box Below

22x30 addition to exiting house with 12x15 deck

(Check All That Apply, fill in dimensional information) **Provide RV, Mobile Home Information requested on Page 5

Residential Uses	#Stories*	Sq. Ft.	Total Sq. Ft.	SSWD #	Int Plumb #	Accessory Uses	Sq Ft
<input type="checkbox"/> New Dwelling Unit	1.5	1,116	1,116			Garage/Shed/Barn	
<input type="checkbox"/> Manufactured Home						Deck	180
<input type="checkbox"/> Mobile Home*						Shore Access	
<input type="checkbox"/> Change of Use							
<input checked="" type="checkbox"/> Expansion							
<input type="checkbox"/> Recreational Vehicle**							
<input type="checkbox"/> Ground coverage in Shoreland Zone			1,116				

*A foundation (other than a slab) is a separate story

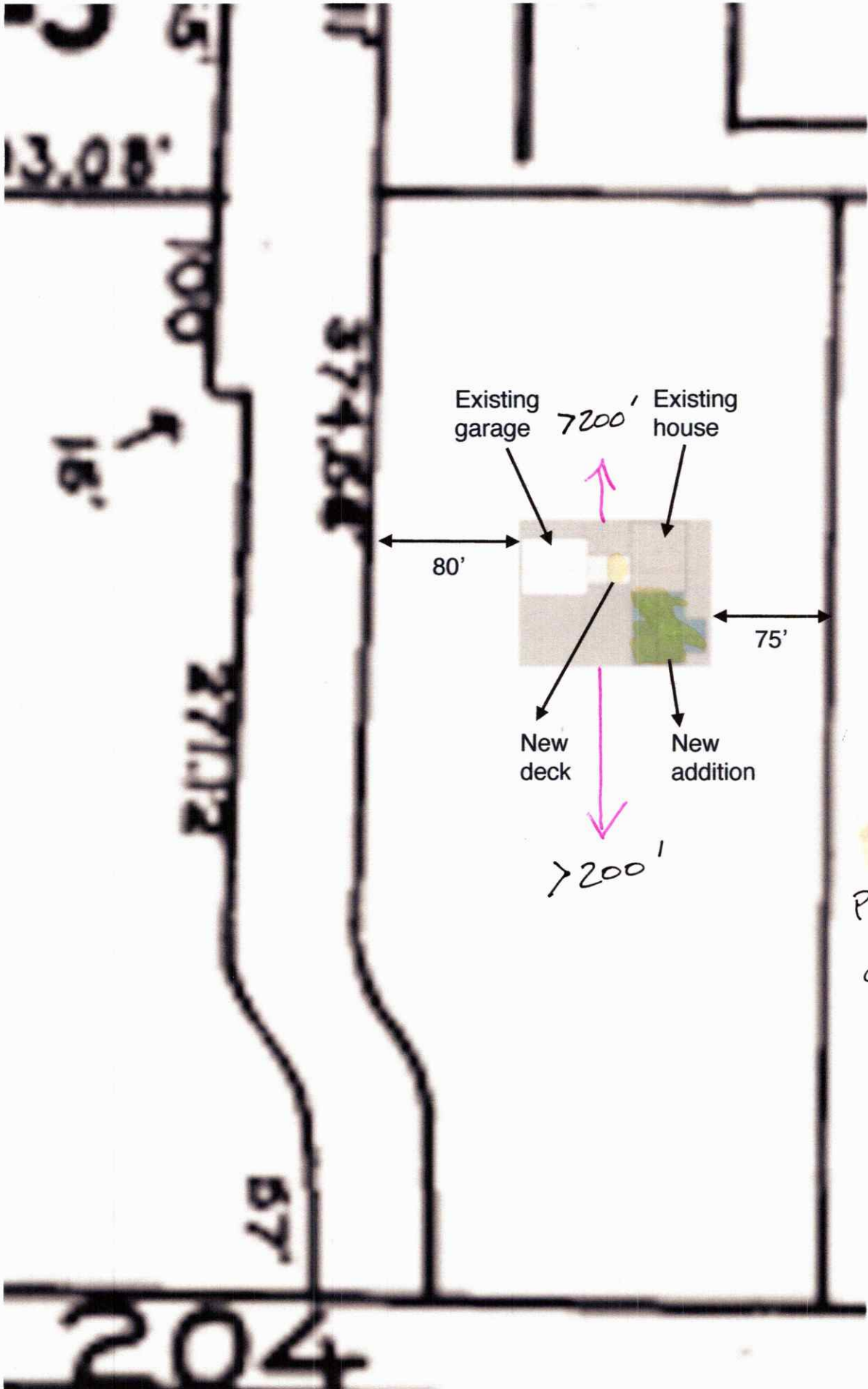

Proposed
new
construction